

PLAT OF SURVEY FOR AMELIA DIETRICH ESTATE

PART OF LOT 87 IN MARY DODD'S SECOND ADDITION TO THE CITY OF NAPOLEON, HENRY COUNTY, OHIO

LEGEND

- A - 1/2" IRON PIPE FOUND
- B - IRON PIN & CAP SET ON LINE A - A EXTENDED
- C - 1 1/2" IRON PIPE FOUND
- D - 5/8" IRON PIN FOUND
- E - IRON PIN & CAP SET PARALLEL WITH LINE A - C - D
- F - STONE & IRON PIN FOUND
- G - STONE FOUND
- H - IRON PIN & CAP SET ON LINE E - F

DWG. No. D-95457-5

DATE: DEC. 1, 1995

SCALE: 1" = 50'

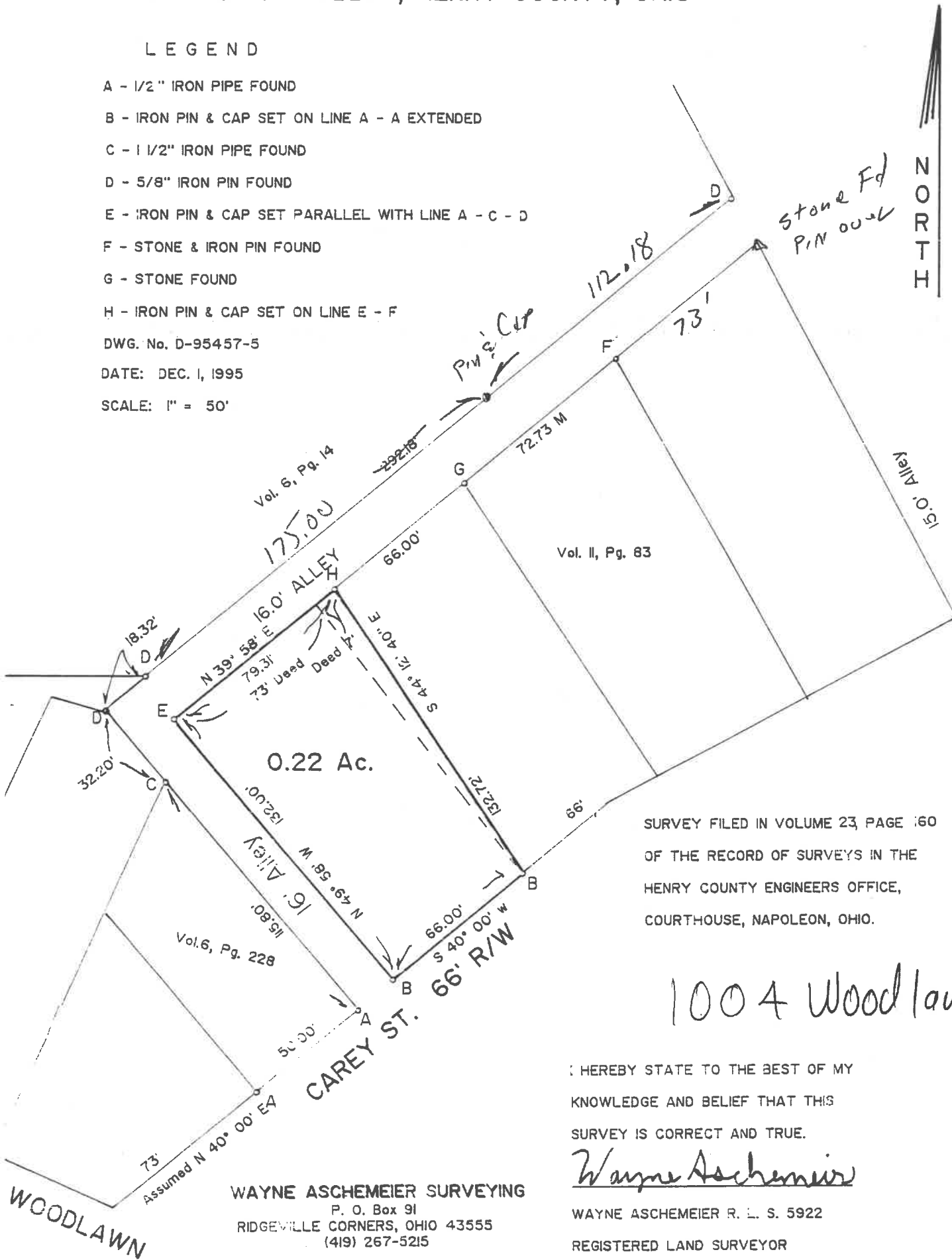

SURVEY FILED IN VOLUME 23, PAGE 160
OF THE RECORD OF SURVEYS IN THE
HENRY COUNTY ENGINEERS OFFICE,
COURTHOUSE, NAPOLEON, OHIO.

1004 Woodlawn

I HEREBY STATE TO THE BEST OF MY
KNOWLEDGE AND BELIEF THAT THIS
SURVEY IS CORRECT AND TRUE.

Wayne Aschemeier

WAYNE ASCHEMEIER R. L. S. 5922
REGISTERED LAND SURVEYOR

WAYNE ASCHEMEIER SURVEYING
P. O. Box 91
RIDGEVILLE CORNERS, OHIO 43555
(419) 267-5215

WOODLAWN